



Lewisham Local Plan

Examination Hearing Sessions

Response to Actions

Matter 13: Green Infrastructure (Policies GR1-GR7)

And

**Matter 17: Lewisham's Central Area (LCA) Spatial
Objectives and Site Allocations**

Prepared to inform the Local Plan Examination

September 2024

1. Introduction

- 1.1 This Paper is one of a series that provides the London Borough of Lewisham's (the Council's) response to specific actions raised, identified, and agreed during the course of the Lewisham Local Plan Examination Hearing Sessions. The actions are agreed with the Inspectors.
- 1.2 The Paper seeks to respond to a specific request for further information made during the Examination Hearing Session that discussed questions raised under Matter 13 Green Infrastructure and Matter 17 Lewisham's Central Area. In this case the Actions were raised on Thursday 27 June 2024 and Tuesday 9 July 2024.

2. Matter 13

Action 106 - The Inspectors to consider and provide the Council with guidance as to how the new Local Plan and its proposals map identify the changed extent of the Metropolitan Open Land at St Dunstan's/ Jubilee Playing Field (associated with the realignment of the South Circular Road).

- 2.1 The Council has now received the map outlining the extent of the road re-alignment from Transport for London (TFL).
- 2.2 The map is enclosed under Annex 1.
- 2.3 Additionally, the Council is responding to this Action by preparing appropriate modifications to the new Local Plan that will show an amended boundary for site allocation LCA SA 20 South Circular. This will be the subject of a separate response.

3. Matter 17, LCA SA 20 South Circular

Action 137 - Transport for London to supply the examination with the latest MOL boundary – for Policy LCA SA 20. This relates to the extent of MOL release necessary for the South Circular Road realignment involving Jubilee Recreation Ground.

- 3.1 This action mirrors Action 106.
- 3.2 See the Council's response to Action 106 above.

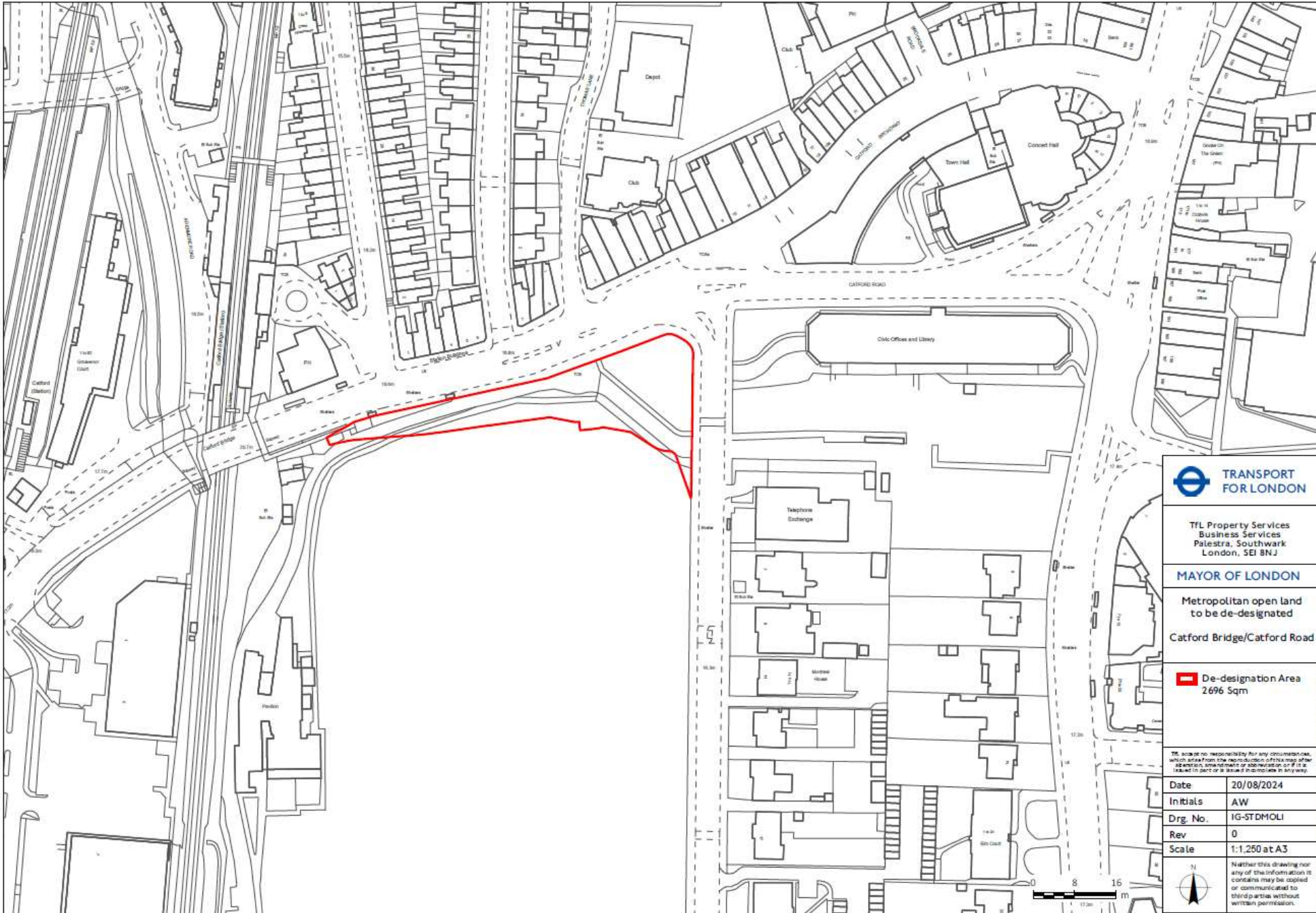

TFL Property Services
Business Services
Palēstra, Southwark
London, SE1 8NJ

MAYOR OF LONDON

Metropolitan open land
to be de-designated
Catford Bridge/Catford Road

 De-designation Area
2696 Sqm

TFL accepts no responsibility for any inaccuracies, which arise from the reproduction of this map after alteration, amendment or abbreviation or if it is used in part or in total in any way.

Date	20/08/2024
Initials	AW
Drg. No.	IG-STMOLI
Rev	0
Scale	1:1,250 at A3

Neither this drawing nor any of the information it contains may be copied or communicated to third parties without written permission.